



New School – September 2025

# Our New School



# Moving

This is the last term that we'll be in this temporary school, in town.

- **Students will finish school for the summer holidays on Wednesday 16th July at 3:30 PM.**
- Staff will then spend Thursday 17th and Friday 18th July packing up our work/books/equipment/computers/displays.
- During the summer holidays, a removal company will take all our packed belongings to our new building.

Everything will be packed by school staff. Students will need to take books/belongings home as requested by staff and collect any lost property from Reception before 16th July.

# Our new building

The address for our new building is:

**Callerton Academy**  
**Bedeburn Road**  
**Newcastle**  
**NE5 4JQ**

Our phone number will stay the same:

- **0191 605 3835**

Our school email address will stay the same:

- [admin@callertonacademy.org.uk](mailto:admin@callertonacademy.org.uk)

Our school website address will stay the same:

- [www.callertonacademy.org.uk](http://www.callertonacademy.org.uk)

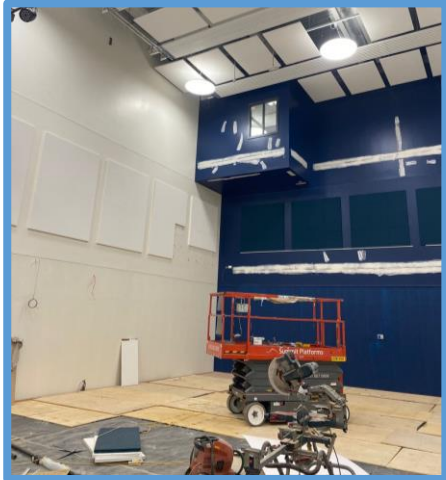

**Our New School**

# Over the summer holidays and September INSET days

Over the summer holidays, all the packed belongings from our current site will be moved to our new school by a removals company.

The school staff will unpack all these belongings and get ready for new Year 7 students to start from Thursday 4th September.

- **ONLY new Year 7 start on Thursday 4th September from 8:30 AM.**
- **ALL students come into school on Friday 5th September. This will be a staggered start, with different year groups starting at different times.**

# Day One for new Year 7

Thursday 4th September

Arrival at school:

- **New Year 7 arrive at 8:30 AM.**
- **It's just new year 7 in school on Thursday 4th September.**

Students will be with their form tutor and other staff all day, exploring the building and getting to know Callerton Academy.

# Day One for new Years 8, 9, 10 and 11 and Day Two for new Year 7

Friday 5th September

Arrival at school:

- **New Year 7 arrive at 8:30 AM.**
- **New Years 8 and 9 arrive at 9:30 AM.**
- **New Years 10 and 11 arrive at 11:10 AM.**

Students will be with their form tutor and other staff all day, exploring the building and getting back into school life in our state of the art, new building!

# How do I get into school in the morning?

Students will walk onto site from the **Student Path**, that can be accessed:

- **From the front of the building on Bedeburn Road**
- **From the side of the building at Lowbiggin**
- **From behind the site from Westerhope Golf Course**

Students will walk from the student path up to the **Student Entrance** at the Sports Hall. All students will enter through this door.

Parent/Carers cannot use the car park for drop off, students must be dropped off, off site, then they must use the student path, then the student entrance.

# How do I get into school?

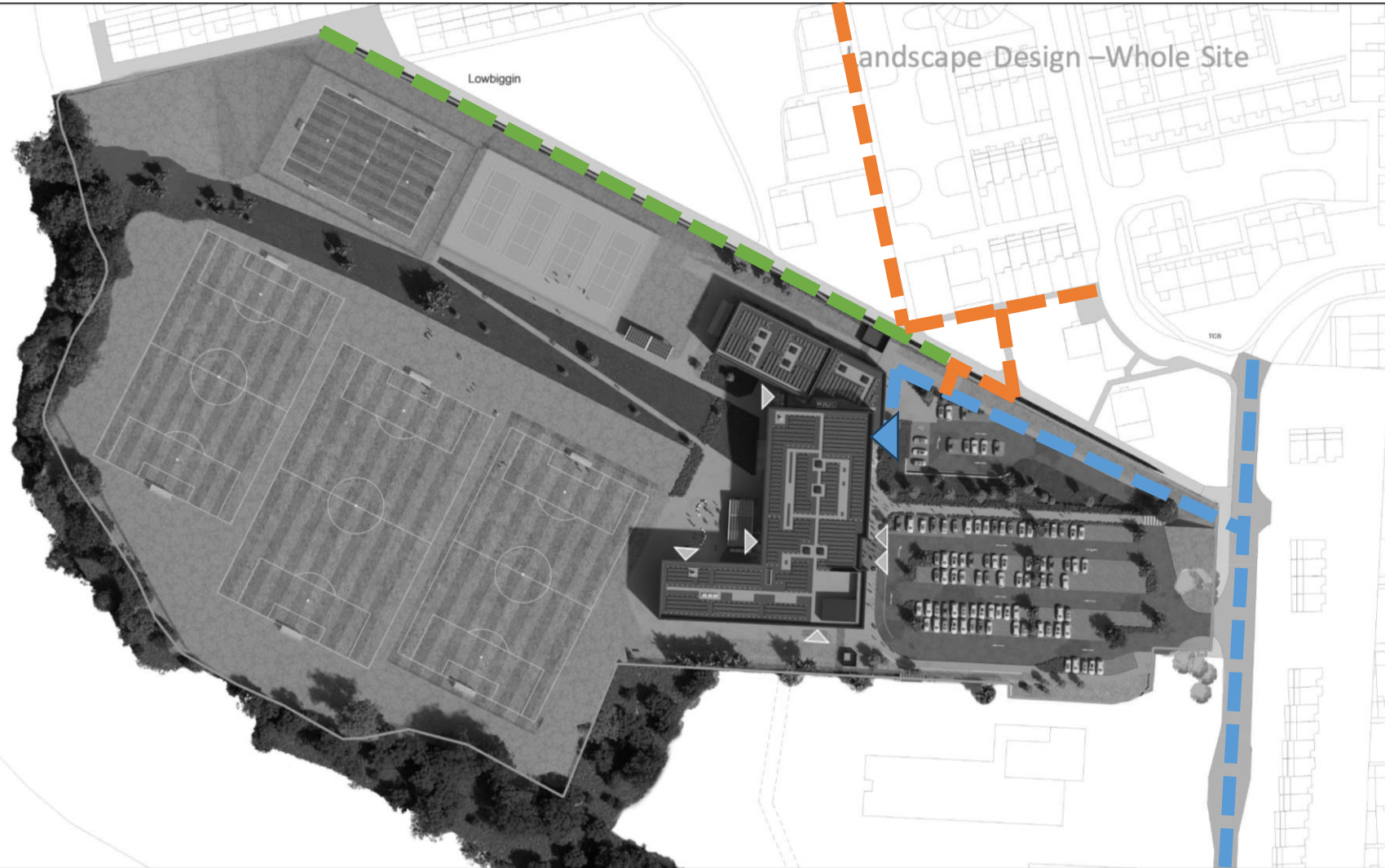

## Route 1:

From Bedeburn Road

To Pedestrian Entrance

To main Student Path

Enter via Student Entrance

## Route 2:

From Lowbiggin

To side Student Path

Enter via Student Entrance

## Route 3:

From Westerhope Golf Course

Walk down new path at side of school site

To side Student Path

Enter via Student Entrance

# How will I leave school at the end of the school day?

Students will leave the building from the **Student Entrance** at the Sports Hall and then walk down the student path to get off site.

Students will walk off-site down the **Student Path**, that can lead to

- **Bedeburn Road**
- **Lowbiggin**
- **Westerhope Golf Course**

Parent/Carers cannot use the car park for pick-up, students must use the student path and then be picked-up, off site.

# Maps – Key spaces to look out for:

**Pastoral Offices**

~ all levels ~

**Toilets**

~ all levels ~

**Student  
Entrance**

~ Level S ~

**Main Reception  
(visitor, parent, &  
carers' entrance)**

~ Level G ~

**Dining Hall**

~ Level G ~

**First Aid**

~ Level G ~

**Curriculum areas  
inc. SEND**

~ SEND: Level 1 ~

**Library (LRC)**

~ Level 1 ~

# Level S

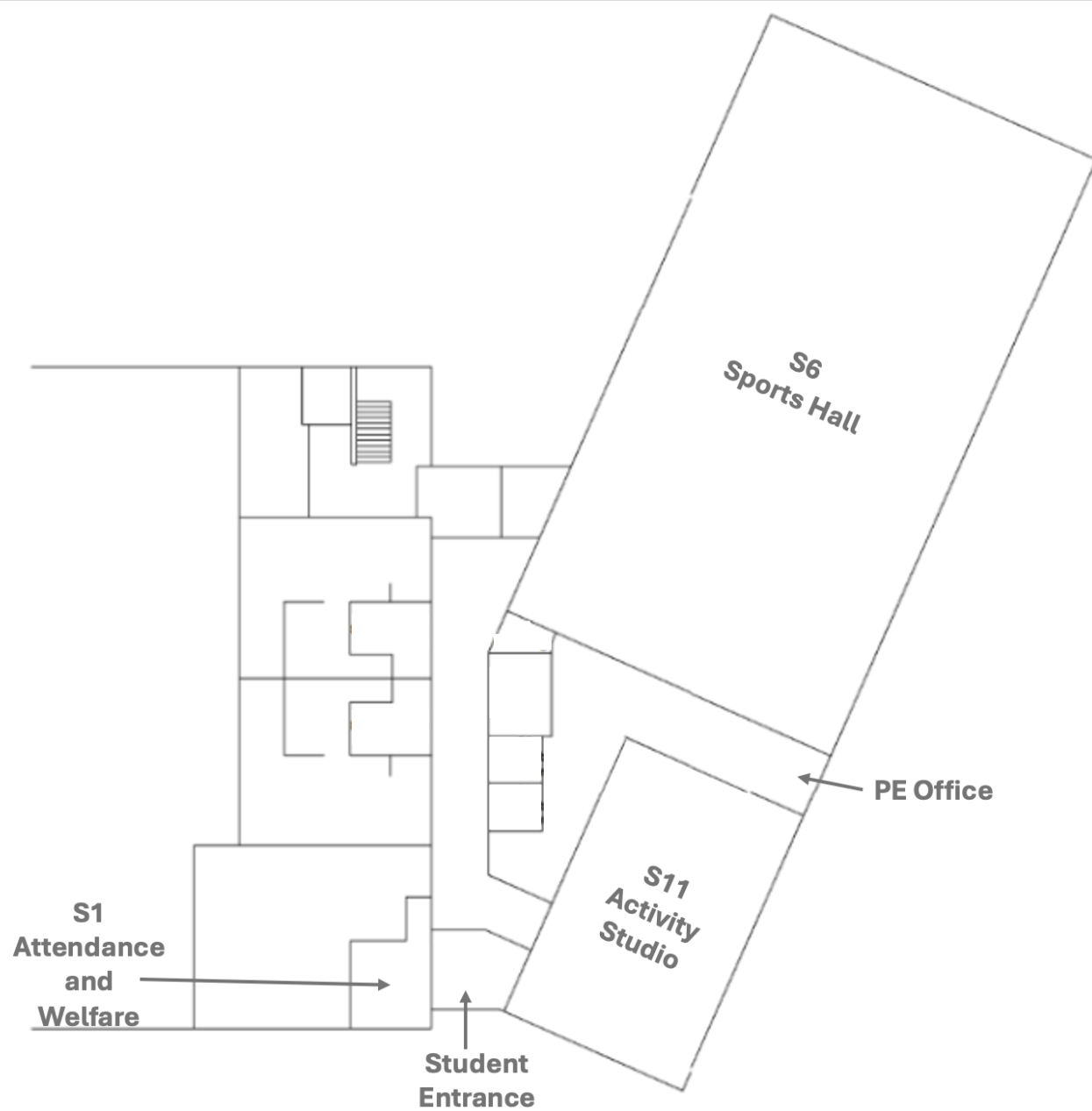

# Level G

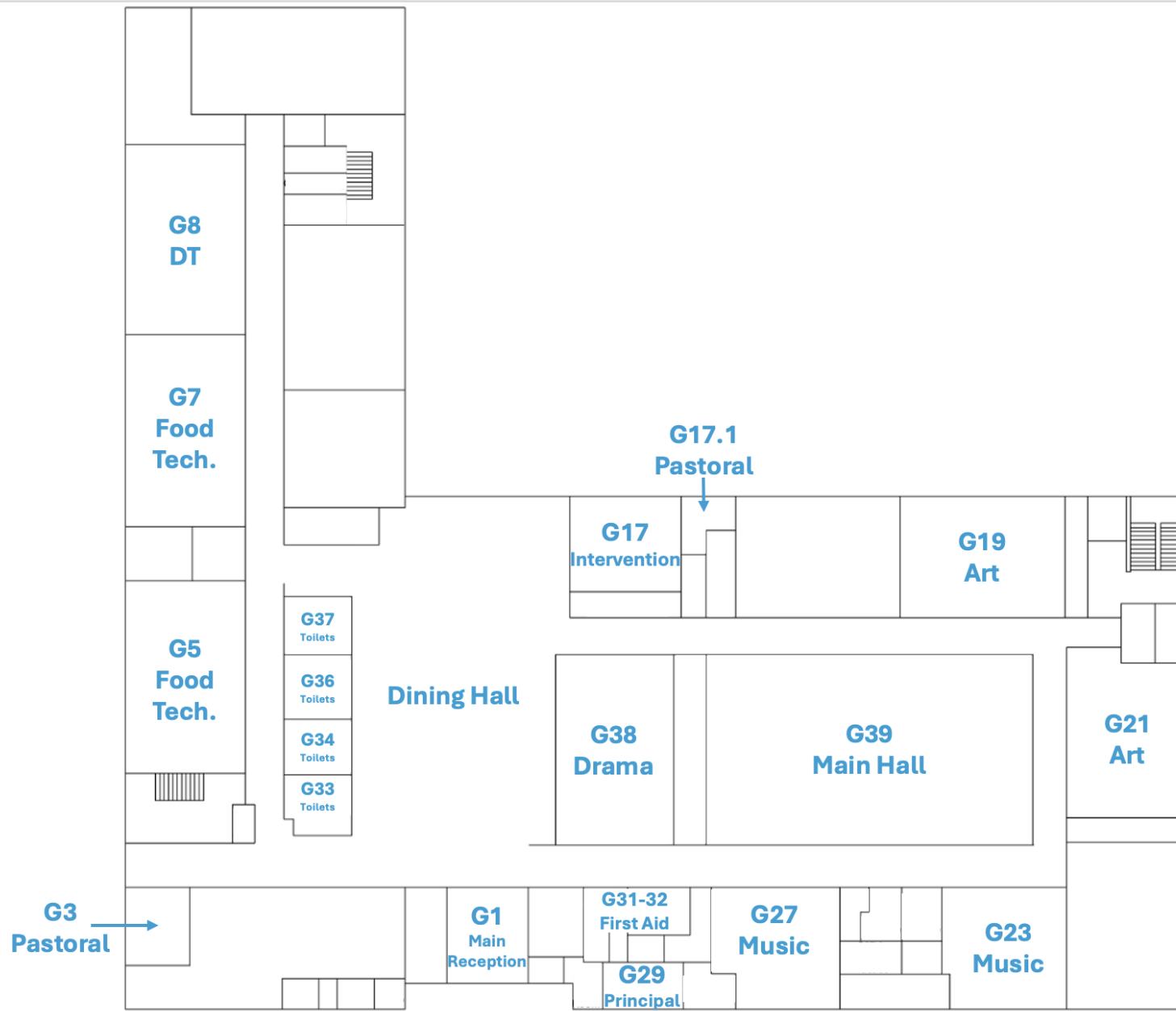

# Level 1



# Level 2

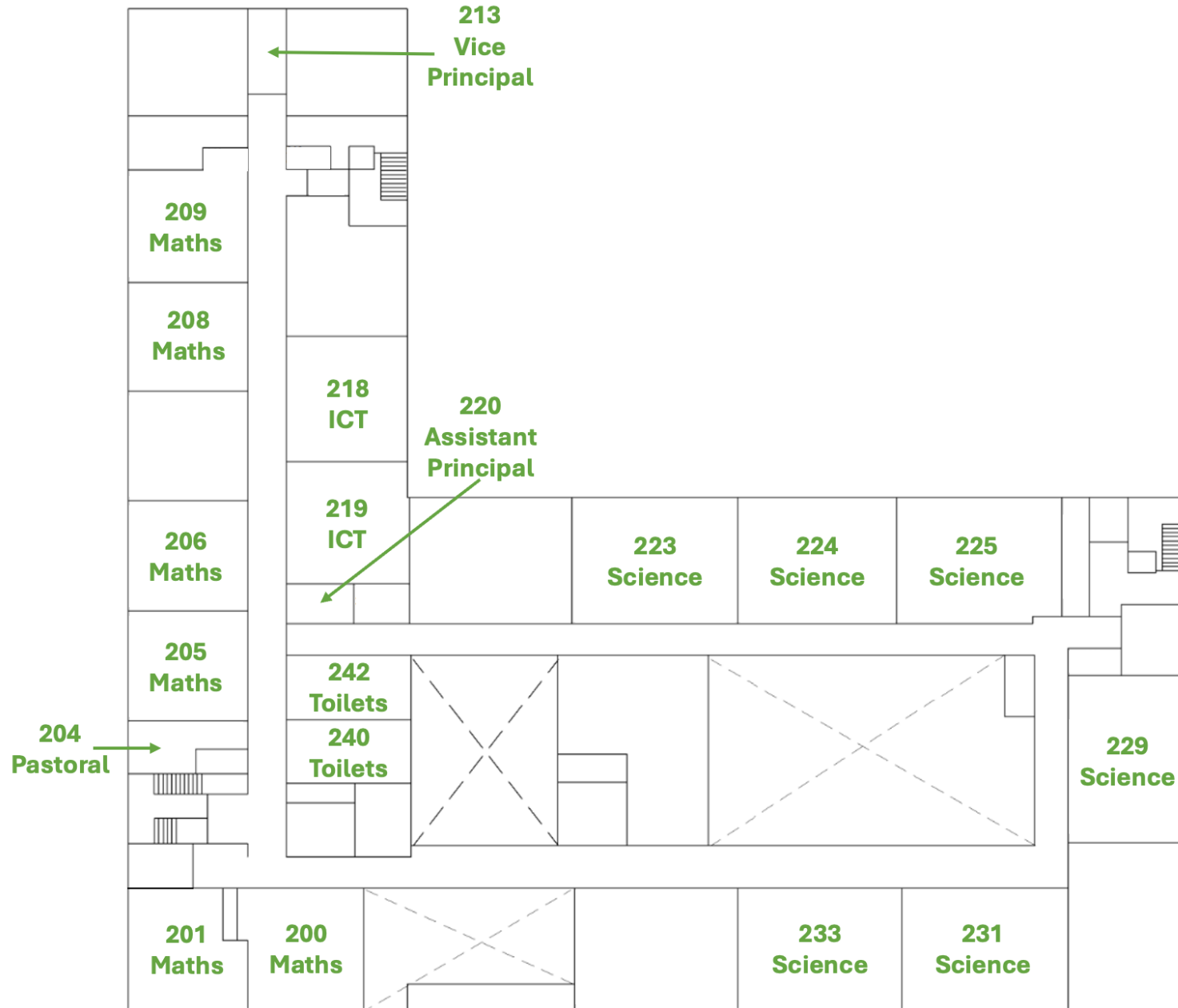

# FAQs (Frequently Asked Questions) – page 1

Will the school day stay the same?

- **Yes, the school day will stay the same.**

Will we wear the same uniform at the new school?

- **Yes, our school uniform will stay the same.**

What will happen to the temporary site that we've been in for four years?

- **The site will be taken over by Newcastle College.**

Will there be school coaches or scholars' buses anymore?

- **No, there will be no official school coaches or scholars' buses anymore. The council have looked at everyone's home postcodes and there are service buses that support students getting into school. If you require a bus pass, your parents need to apply for this on the council website.**

### When can my family see my new school?

- We'll have open evenings and mornings in September for you to show your whole family around your new school.

### What do I do if I'm nervous?

- Speak to friends and family – it's normal to be nervous of change!
- This information will be sent out to all parents and carers and reshared before the summer holidays.
- You'll have lots of time with your tutor and staff in September to help you learn the new building.
- There's lots of new, exciting staff starting in September, and there's so many more excited current staff that you know coming back in September, so we'll all be able to help each other, and you'll be able to speak to and get help from people that you know.

Will parents, carers and visitors have an entrance?

- **Yes, they will have a different entrance, like we have now – students use the Student Entrance and visitors use the Main Entrance.**

Will there be people to show me the entrance in September?

- **Yes, there will be lots of staff on duty – look out for the hi-vis jackets!**

Will there be people to show me where to go in the building?

- **Your first days will be full of school tours and information that will cover the start and end of the school day, lesson procedures, breaktime routines, lunchtime routines, information about the toilets, etc.**





**Creating Futures**